



BLUEGRASS
LAND CONSERVANCY

CULTIVATING CONNECTIONS

2023 Annual Impact Report



BOARD OF DIRECTORS

Margaret Graves, Board Chair Helen Alexander, Vice Chair

Joel Turner, Secretary Michael Potapov, Treasurer

Hanzly Albina	Libby Jones
Brutus Clay	Paul Keith
Stephen J.B. Davis	Mary Lowry
Timothy Dunn	Boyce Martin III
Luke Fallon	Richard Masson
Peek Garlington III	Will Mayer
Dell Hancock	Austin Musselman, Jr.
Lynn Hancock	Steve Ragan

EMERITUS BOARD

Nina Bonnie	Robert Clay
Laura Lee Brown	Hoppy Henton
Lendy Brown	Betty Kenan
Michael Burns	Steve Wilson
Laurel Catto	

OUR TEAM

Jessie Hancock | Executive Director
jhancock@bluegrassconservancy.org

Ashley Greathouse | Counsel, Director of Conservation
agreathouse@bluegrassconservancy.org

Nicole Armstrong | Conservation Manager
nzarmstrong@bluegrassconservancy.org

Emmanuel Fields | Stewardship Coordinator
efields@bluegrassconservancy.org

Molly Dunigan | Development & Events Manager
mdunigan@bluegrassconservancy.org

Rosalind Streeter | Communications Manager
rstreeter@bluegrassconservancy.org

Visit BluegrassLandConservancy.org for more information about our team and board.

From the EXECUTIVE DIRECTOR

Dear Supporters,

The turning of the seasons from summer to fall always feels like a homecoming to me. It is a turning inward from the abundance and busyness of summer towards a time of more quiet introspection in the winter. Fall is also a time when we are reminded of the striking beauty of nature. With the weather turning slightly cooler, we return to taking more walks or hikes, enjoying the fall colors, and finding places to explore.

If organizations were to also experience seasons, the past year at Bluegrass Land Conservancy (BLC) has felt a bit like a fall season. While continuing to meet our land conservation goals and stewardship obligations, BLC began the process of looking inward – noting our successes while simultaneously assessing where we are headed in the future.

In 2022-2023, BLC embarked on creating a new 5-year Strategic Plan. At a Board of Directors Retreat in May, we reflected on our accomplishments over the last 28 years, including over 33,000 acres directly conserved and over 64,000 acres conserved with our assistance. We also learned that, of the nearly 500 accredited land trusts in the country, BLC ranks #3 for land conserved per year based on our size! With this in mind, we looked ahead and envisioned where BLC could be in the year 2050. The BLC Board set an exciting vision for the future, and we will be working over the next year to create a roadmap to get there – including science-based analysis tools, community input, and conversations with our supporters.

Over the past year, BLC also began our second round of national re-accreditation with the Land Trust Alliance. Even though this was our third time through the process, re-accreditation is always a moment to look at our internal systems and ensure we are operating at the highest standards. As the first accredited land trust in Kentucky, we strongly believe in the value of national accreditation and want to thank the Snowy Owl Foundation for their generous support of our efforts in this re-accreditation process.

The turning inward, personal reflection, and deepening perspective that comes with Autumn also represents a time of profound inspiration. We are dreaming big dreams, including applying for over \$50 million in federal funding for local landowners, exploring new tools for conservation and stewardship, and broadening our conservation conversations. In the fall, plants shed their upper leaves and begin to grow their roots deep into the ground. This year BLC has done just that – we have started to put our energy towards our roots, so we can grow stronger and deepen our community and conservation impact.

We hope that you enjoy this organizational update and 2023 Annual Impact Report. Thank you for your commitment to protecting this unique place that many of us call home. Your donations and continued support allow BLC to meet our dynamic conservation goals through all seasons of existence – making sure future generations have access to clean water, healthy soils, fresh air, and open spaces.

Warmly,
Jessie (Wilder) Hancock

"To enrich the earth I have sowed clover and grass to grow and die. I have plowed in the seeds of winter grains and of various legumes, their growth to be plowed in to enrich the earth. I have stirred into the ground the offal and decay of the growth of past seasons and so mended the Earth and made its yield increase."

- Wendell Berry



MISSION

To protect land in Kentucky's Bluegrass region through permanent conservation easements.

VISION

A thriving community where land is protected to sustain our identity, economy, and quality of life.

GOALS



LAND PROTECTION

Permanently protect and steward lands critical to agricultural viability and community character in the Bluegrass region.



ORGANIZATIONAL SUSTAINABILITY

Grow our financial and organizational capacity to ensure our commitment to perpetuity and to meet dynamic conservation goals.



EDUCATION & OUTREACH

Elevate the importance of land as part of our regional identity, and land conservation as a priority for maintaining a high quality of life and a vibrant economy.

FOCUS AREAS



Farmland &
Fresh Food



Clean
Waterways



Working
Family Farms



Iconic
Landscapes



Wildlife Habitat &
Natural Resources



Cultural, Scenic, &
Historic Resources

CONSERVATION SNAPSHOT

Since 1995 we have...

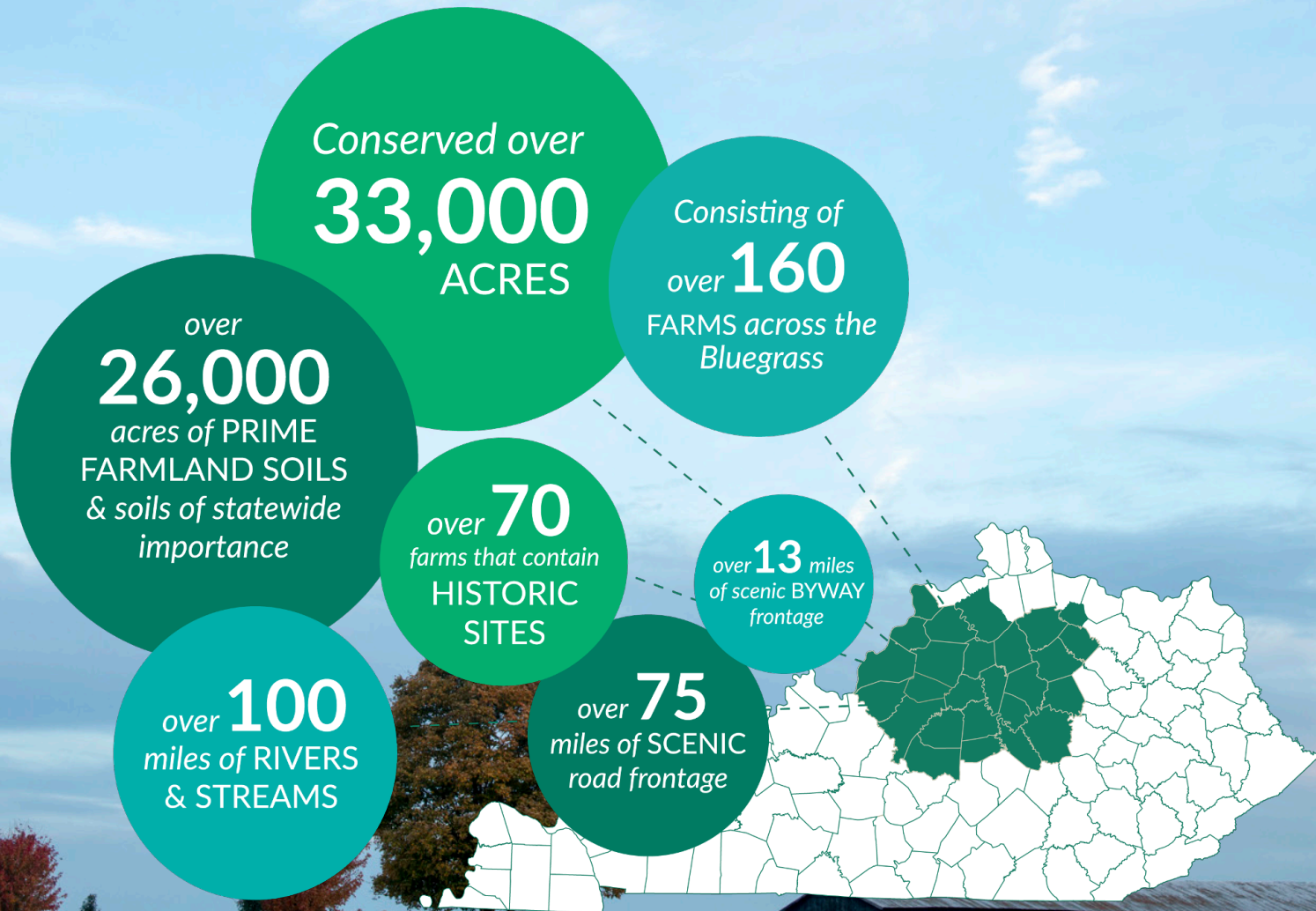

LAND PROTECTION

With a goal to **permanently protect and steward lands critical to agricultural viability and community character in the Bluegrass region**, Bluegrass Land Conservancy is beginning the process of creating a Strategic Conservation Plan to guide our decision-making process and allow staff to work more efficiently on priority projects. With this plan in mind, we will continue to work on a daily basis with landowners across the region to conserve land through voluntary conservation easements. For the past 28 years, Bluegrass Land Conservancy has saved over 33,000 of our most critical acres from future development. These lands will remain open for agricultural use and natural habitat in perpetuity. We still have plenty of work to do to combat the rapid pace of development.

In 2022 BLC added a new tool to our conservation toolbox by completing our first easement using federal funding to purchase development rights. In 2023, we requested nearly \$50 million through an NRCS program, the Regional Conservation Partnership Program (RCPP), and hope to receive funding for that grant request in 2024. Funding from RCPP will conserve contiguous blocks of farmland and natural lands to create a meaningful impact for communities across the Bluegrass. With this funding, we hope to conserve an additional 20,000 acres of our best soils, wildlife corridors, waterways, and scenic open space.

This new work comes with significant additional requirements for Bluegrass Land Conservancy, from increases in staff time to added transactional costs. Whether you are a partner organization, landowner, or supporter, we need your help to increase the pace of conservation before it is too late!

Is a conservation easement right for you and your family? Every family is unique and so are their conservation plans.

We welcome all inquiries, and all conversations are confidential. To discuss the benefits associated with protecting your land and what will work best for you and your family, contact:

Ashley Greathouse
agreathouse@bluegrassconservancy.org



Taking Care of the Land, Every Day...

We are grateful to all those who have conserved or own protected land. We are inspired by your stewardship and commitment. Thank you for all you do for the land, every day. Family Farms are the backbone of Kentucky, and your partnership represents the future of our community and Commonwealth.

**conserved property with new ownership*

Anderson County

Ann and Darrell Gabhart
Panther Rock

Patricia and Dennis Monohan
Monohan Farm

Bourbon County

Mary Clay and John Berry
Auvergne Farm

Sara Clay and George Branch
Canefield Farm

Felicia and Doug Branham
Hurricane Hills
Hurricane Hills North*
Hurricane Hills West
Flying High

Lendy and Darrell Brown
Stonereath Farm*

Brenda and R. Berle Clay
Auvergne Farm

Isabel McHenry Clay
The Larches*

Rhonda Cornum and Kory Cornum
Munroc Farm

Patricia and Johnny Elkins
Chestnut Hill Farm

Seth Hancock
Cherry Valley Farm

Seth, Clay, and Dell Hancock
Claiborne Farm

Staci and Arthur Hancock
Stone Farm

Hinkle Brothers, LLC
Hinkle Farm

Michael Kalinyak and Sannie Overly
Stone Castle

Gayle and Jim Kane
Kane Angus*

Margaret A. Lake
Lake Farm*

Lary Farm, LLC
Glenlary

Nicholas M. Lotz
Briarbrooke

Pam and Bart McFarland
Resting Acres

Beatrice Clay Moran
Canefield Farm
Pamela and Charles Parker
The Parker Farm

Kristina and John Penn
Pennland

Jeff and Melanie Ramey
Stone Columns Stables at
Rosemont Farm

Katie Sutphin
Victory Haven*

Boyle County

Anonymous

Bright Family, LLC
Bright Family Farm

Drs. Katherine L. Bright
and Daniel J. Moran
Katherine Bright Farm

Louise and Fred Dearborn
Fieldstone Farm

Mary Pat and Scott Hankla,
Faye and Ren Hankla
Hankla Farm

Martha and Angereau McConnell
Springhouse Farm

Clark County

Anonymous

Linda and Nelson Barnes
Barnes Stoner Bend Farm

Ben C. Kaufmann and Janet
Zusman
CallieCash Farm

Carolyn King
The Richard Hunt Smith Nature
and Wildlife Sanctuary

Leesa and Keith Moorman
Bow Wood Farm

Katie Sutphin
Sutphin Farm*

Dr. and Mrs. John van Nagell
Boone Valley Farm
Brookfield Farm

Fayette County

Helen C. Alexander
Middlebrook Farm

Estate of Hilary J. Boone, Jr.
Wimbledon Farm

Susanna and Leon Creek
and Ann J. Parker
Polohunt Farm*

Patricia and Johnny Elkins
Chestnut Hill Farm

Clay Hancock
EIEIO Farm*

Betty and Jim Kenan
Kenan Farm

Alston and Johnny Kerr
Greenfields

Lori Kirk-Wagner
Lori Kirk-Wagner Farm*

Bonnie and Dick Maynard
Maynard Farm*

Dede McGehee
Heaven Trees

Newtownanner Stud Farm
Newtownanner Stud Farm

Michael and Jeanne Owens
Cornerstone Farm

Beth and Dan Pride
Oxford Farm*

Dr. and Mrs. John van Nagell
Brookfield Farm
Boone Valley Farm

Franklin County

Blue Crosses LLC
Blue Crosses Farm

Frances P. Canty
Arrowhead Farm*

Dr. Joseph J. and
Beverly V. Dobner
Dobner Family Farm

Dr. and Mrs. Eric Headley
Knoll Creek

Dorothy Meador Wilson
Wilson Farm

EASEMENT DONORS

Harrison County

Russell Gray
Gray's Run Farm

Susan and R.M. Richards
Chicory Ridge

Henry County

Donna and Jim Ludwig
Springstone Farm

Jessamine County

Estate of Richard J. Corman
R. J. Corman Farm

Marijo and Tom Foster
La Fontaine

Dave and Jennifer Harris
Seven Stones Farm

Estate of Barbara Hunter
Brownwood Farm*

Phil and Jan Meyer, Barbara Groves,
Sarah and John Mutziger
Blue Gate Farm, LTD*

Ann and James Robert Wilson
The Judge Place
Pleasant Grove

Madison County

Lois Combs-Richards Farm
Combs-Richards Farm

Marion County

Linda and Parker Beam
SonBeam Farms

Sisters of Loretto
Loretto Motherhouse

Mercer County

Rose Cooper and Allen Bush

Leigh Andrea DeLair
Running Fox Farm

John D. Stuart
High Peak Farm-Mercer Co.*

Nelson County

Anonymous

Thomas A. Hart and Patricia E. Hart
The Meadows

Lida Oxnard
Post Oak Farm

Susan Perkins
Hard Times Farm

Oldham County

Julia L. Fields
Annewood Farms

Jane Newton
The Wetlands

W. Allen Northcutt III
Flying Cross Farm

Robertson County

Troy and Darrin Martin
Martin Farm

Scott County

Mr. and Mrs. David Greathouse
Cockaigne*

Anna and Paul Isaacs
Shagbark Farm

Laura D. and Robert L. Riddle
Riddle Farm

Erin and Bill Rouse
Rouse Farm*

Shelby County

Sarah and Paul Keith
Pine Grove Farm

Peter E. Leonhardt
Lakeview Farms

Washington County

Linda and Parker Beam
SonBeams Farms

Dominican Sisters of Peace
St. Catharine's Farm

Woodford County

Anonymous (2)

Helen C. Alexander
Spring Station Farm*

Gay and Michael Barnett
Blackburn Farm

Mina Berger
Woodstock Farm*

Frances P. Canty
Ridge Farm*

Mary and Joseph Carter Family
Carter Farms

Dr. and Mrs. John Caton
Hillside Farm

Mr. and Mrs. Robert N. Clay
Three Chimneys Farm*

Pam and Roger Conley
Wildflower Farm

Susanna and Leon Creek and
Ann J. Parker
Polohunt Farm*

Mr. and Mrs. William Curlin
Dunvegan

Dr. and Mrs. Mike Daugherty
Three Springs Farm

Drs. Claire and Rolf Embertson
Chancey Mill Farm

William Davis Fishback, Jr.
Trackside Farm

Drs. Laurie and David Haas
Lookout Farm

Gloria and Jack Halter
The Halter Farm

Dave and Jennifer Harris
Seven Stones Farm

Hoppy Henton
Diamond A Farms*
Henton Farms

Dr. Stephen and Debbie Jackson
Jackson Purchase

Margaret and David Jeffiers
Trailside Farm

Libby and Brereton Jones
Airdrie Stud
Airdrie: Gratz Place & Home Place
Woodburn Farm

Captain and Mrs. Richard Kane
Horseshoe Bend Farm*

Alice Carneal Kinkad
Braestone Farm

Dorothy and William Matthews V
Hanlen Farm

Newtownanner Stud Farm
Newtownanner Stud Farm

Dr. Gary and Kathy Priest
Woodspring Farm

Randle Properties, LLC
Ashley House Farm*

Allison and Danny Richardson
Buckhead Farm

Suzi Shoemaker
Lantern Hill Farm

Steve South and Sue Van Patten
Locust Hill Farm

John D. Stuart
High Peak Farms*

Jan and Ben Taylor
Taylor Farms

Andrea and Bernard V. Tew
Chanteclair*

Elaine and Ben Walden
Paul's Mill*

Judy Wells
Shadewell

Dr. and Mrs. Smiser West
Waterford Farm*

Sheryl Wood and Craig Wood
Millwood Springs Farm*



ORGANIZATIONAL SUSTAINABILITY

Bluegrass Land Conservancy is committed to our promise of conserving land in perpetuity through the sustainable and measurable management of our financial resources. With a goal to **grow our financial and organizational capacity to meet our dynamic conservation goals**, we perform our work with a community and growth-oriented mindset. We know that every conservation easement is a promise for future generations, and therefore we are driven every day to ensure the funds and organizational structure needed to fulfill that pledge. In addition to annual operating funds, BLC works to grow a robust Operating Endowment and Stewardship Fund to safeguard our conservation easements forever.

With over 28 years of experience and over 33,000 acres of land permanently protected, BLC is a highly accomplished regional, nonprofit land trust. The collective experience on our Board and staff represents the majority of land conserved in Kentucky. Protecting an average of over 1,200 acres per year, **BLC ranks as #3 accredited land trusts in the country in land conserved per year by staff size!** We need your help to continue to grow our organization and staff in order to maintain and increase the pace of land conservation in the Bluegrass.

As a community-supported land trust, we rely upon the generous contributions of individuals, businesses, and grantors as we work to preserve our Bluegrass lands. Every dollar donated to BLC helps to further our mission-directed programming. There are multiple opportunities to support BLC through direct gifts of cash, stock, real estate, auction items, workplace matching funds, planned gifts, and corporate partnerships. With your continued support, our conservation work will continue to play a vital role in our region's quality of life, economic growth, and healthy environment.

Monthly Contributions Providing Impact at all Levels

For many BLC supporters, a monthly gift of \$10 or \$25 to Bluegrass Land Conservancy might be more financially doable than a single gift of \$120-\$300. Monthly giving is an incredibly helpful way to support BLC's growth and stability, and ensures that BLC will continue to protect and always care for the Bluegrass. For more information on monthly giving or other options for support, please contact:

Molly Dunigan
mdunigan@bluegrassconservancy.org

2022-2023 Financial Summary

SOURCES OF FUNDS

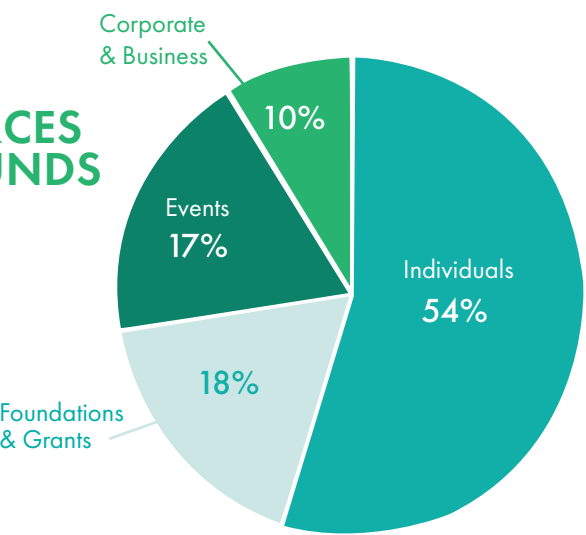

USE OF FUNDS

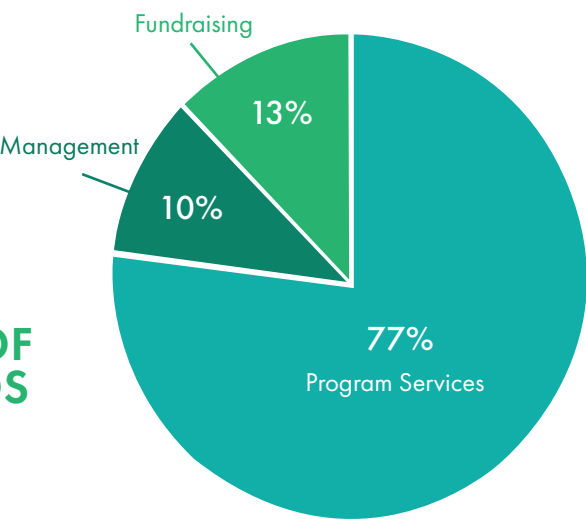

\$1,191,719

Operating Endowment



\$1,000,577

Funds Raised for General Operating

\$179,313

Donor-restricted Project Funds



\$2,217,262

Stewardship & Defense Fund

553

Unique Donors



Conservation Partner \$25,000+

Ms. Helen C. Alexander
Mrs. Nina Bonnie
Bonnie Family Foundation
Brooke Brown Barzun Philanthropic
Foundation
Ms. Sandra Frazier
Mr. and Mrs. Greg Goodman
Ina B. Bond Ashbourne Charitable Fund
Mr. and Mrs. Gray Lyster
Mr. and Mrs. David Richard Masson
Mr. and Mrs. W. Austin Musselman, Jr.
Ms. Elaine Musselman
Newtown Anner Stud Farm Kentucky, LLC
Mr. and Mrs. Matt Thornton

Visionary \$10,000+

Dominican Sisters of Peace, Inc.
Elhapa Foundation, Inc.
Mr. and Mrs. Peek Garlington III
Mr. Bethel Hampton
Mr. and Mrs. Arthur Hancock III
Mr. and Mrs. David Harris
Hilary Boone Foundation Inc.
Governor and Mrs. Brereton C. Jones
Mr. James Kenan III, Randleigh Foundation Trust
Loretto Literary and Benevolent Institution
Mary K. Oxley Foundation
Mrs. Milly Stewart
The Turner Foundation
Woodford County Rural Land Board
WPHC LLC

Catalyst \$7,500+

Mr. and Mrs. Antony Beck
Mr. and Mrs. Tyler Bromagen
Dr. and Mrs. Eric Headley
Mr. and Mrs. James G. Kenan
The Groovalution

Benefactor \$5,000+

Mr. and Mrs. Hanzly M. Albina
Ms. Lendy Brown
Brown-Forman Corporation
Mr. Jon Carloffits
Mr. and Mrs. John Catto
Clifton Foundation, Inc.
Mr. and Mrs. Cory Corrigan
Farm Credit Mid-America
Ms. Jean Frazier
Mr. and Mrs. Joe Graviss
Ms. Lynn Hancock
Ms. Eleanor Bingham Miller

Ms. Linda Skardon Pavey
Mr. Don M. Robinson
Mr. Stephen W. South and Ms. Sue Van Patten

Steward \$2,500+

Mr. and Mrs. Terry Adams
Mr. John Backer, Pin Oak Foundation
Mr. and Mrs. Thomas Birkman
Bluegrass Distillers
Mrs. Sandi Bromagen
Mr. and Mrs. Jerry Bruckheimer
Mr. and Mrs. Michael T. Burns
Mr. and Mrs. Barry Crume
Dr. and Mrs. Luke H. Fallon
The Glenview Trust Company
Ms. Waddell W. Hancock II
Mr. and Mrs. Jacob D. Hardy
Ms. Karen Isberg
Mr. Ben Kaufmann and Ms. Janet Zusman
Kentucky Thoroughbred Owners & Breeders, Inc.
Mr. and Mrs. Sam Lightner
Maker's Mark
Mr. and Mrs. Christopher Michel
Mr. and Mrs. W. Brent Rice
The Richard Foundation
Sterling Thompson Company
Mr. and Mrs. Michael Stinnett
Mr. and Mrs. Willis S. Taylor
UK HealthCare
Ms. Margaret D. Wise and Mr. John D. Stuart
Dr. Robert Worthing and Mrs. Kaylan Turner

Patron \$1,000+

Mr. John Allen
Anonymous
Augusta Brown Holland Philanthropic
Foundation
Ms. Nancy Barnett and Mr. Mikhail Potapov
Mr. and Mrs. Lee M. Bass
Mr. John Berry and Mrs. Mary Clay Berry
Mr. and Mrs. Tom Biederman
Mrs. Edith S. Bingham
Mr. and Mrs. William Bishop
Blue Grass Community Foundation
Bourbonbred Tours, LLC
Mr. and Mrs. James Brunker
Mr. and Mrs. Thomas Bulleit, Jr.
Burl Investment Management, LLC
Mr. Allen Bush and Ms. Rose Cooper
Mr. Alex G. Campbell, Jr.
Congressman and Mrs. Ben Chandler III
Ms. Beatrice Clay
Mr. and Mrs. Brutus J. Clay III
Clay Ingels Company
Columbia Gas of Kentucky

Cross Gate Gallery
Mrs. Beth Curlin
Mr. Stephen J. B. Davis
Mr. and Mrs. Frederick Dearborn
Dr. Leigh DeLair
Mr. and Mrs. Tim Dunn
Dr. and Mrs. Dale R. Eckert
Dr. and Mrs. John Elkins
Mr. and Mrs. Joel Evans
Mrs. Edward Fallon
Dr. William D. Fishback, Jr.
Mr. and Mrs. Gerald J. Ford
Dr. and Mrs. Robert Goodman
Ms. Margaret Graves and Mr. Jeff Hallos
Mr. and Mrs. Russell Gray
Greer Portrait Studio
Mr. Robert Hall, Jr.
Mr. and Mrs. Seth W. Hancock
Ms. Boo Hardy and Dr. Richard Holder
Ms. Katy J. Hartnett
The Henry Laird Smith Foundation
Mr. and Mrs. Jim D. Hill
Mr. and Mrs. Buckner Hinkle, Jr.
Mr. and Mrs. Thomas S. Hinkle
Honorable Order of Kentucky Colonels
Mr. and Mrs. George A. Hoskins
Justice Real Estate, Inc.
Mr. and Mrs. J. Paul Keith III
Mr. and Mrs. John H. Kerr III
Mr. Robert E. Kulp, Jr.
Mr. and Mrs. Dave Leonard
Mr. Peter E. Leonhardt
Longwood Antique Woods
Mr. and Mrs. Wayne G. Lyster III
Mr. and Mrs. Boyce F. Martin III
Mr. John P. McCarty
Mr. and Mrs. Philip G. Meyer
Mr. and Mrs. William Mudd
Mr. and Mrs. James C. Nicholson
Mr. Charles E. Noell
Mr. and Mrs. James O'Brien
Mr. and Mrs. Charles Parker
Mr. and Mrs. Charles Perry
Republic Bank & Trust Co.
Mr. William M. Sanders
Shaker Village of Pleasant Hill
Mr. and Mrs. Rodney Shockley
Ms. Amber Sitko
Mr. and Mrs. Daniel B. Stilz
Target Circle Simple Generosity
Thoroughbred Antique Gallery
Mr. and Mrs. Joel B. Turner
Mr. Spencer Van den Dool
Mrs. Linda Van Meter
Dr. John R. Van Nagell, Jr.
Mr. Ronald Wallace

Mr. Robert Whayne and Ms. Suzanne
Wallace-Whayne
Ms. Holly B. Wiedemann
Mr. and Mrs. John R. Williams

Protector \$500+

Amy Campbell Photography
Anonymous
Dr. Ellen M. Ballard and Mr. Dennis Neyman
Mr. and Mrs. Craig Bendoroff
Ms. Barbara Banke
Ms. Holiday Banta
Bardstown Bourbon Company, LLC
Mr. Lawrence Bender
Mr. David Bonarigo
Mr. and Mrs. Craig Bradley
Mrs. Jennifer Bradley
Breeders' Cup Ltd.
Ms. Martha H. Buckner
Carl Meyers
Central Kentucky Ag Credit
Dr. and Mrs. Mark Cheney
Cotswold Blacklion Vodka UK
Dean Dorton
Delta Dental of Kentucky
Ms. Laura Dempsey-Riddle
Mr. and Mrs. Gabriel G. Duignan
Mr. and Mrs. Randy Dunigan
Mr. and Mrs. James Elliott
Mr. Emmanuel Fields
Mr. and Mrs. Fergus Galvin
Ms. Ann Gerber
Ms. Barbara Groves
Mr. and Mrs. Eric Gustavson
Ms. Alex Hancock and Mr. James Knelman
Mr. and Mrs. Arthur Hancock IV
Mr. and Mrs. Seth Walker Hancock, Jr.
Ms. Lauren Henson
Mr. and Mrs. Tyler Hughes
Mr. and Mrs. Eric S. Ivanovich
Ms. Trish Jubinville
Mr. and Mrs. Aaron Jutte
Mr. and Mrs. Kip Knelman
Ms. Meredith Lane
Mr. and Mrs. J. Davant Latham, Jr.
Ms. Mary Lowry
Mr. Robert Maclin III
Mr. Richard Mandella
Mr. and Mrs. Robert Martin
Mr. William Mayer
Mr. Aaron Mays
Mr. and Mrs. John Paul Miller
Mountjoy Chilton Medley LLP
Dr. and Mrs. Emmler A. Neuman
Nicholson Insurance Agency, Inc.
Dr. and Mrs. David C. Parrish III

Mr. and Mrs. John Penn
Dr. and Mrs. Frederick Peterson
Ms. Anna Pitcock
Mr. Daniel Prater
Ms. Helen Murray Roach Rentsch
Mr. and Mrs. Dean Roethemeier
Mr. James D. Rouse
Mr. and Mrs. Steve Steinman
Dr. and Mrs. John D. Stewart II
Mr. and Mrs. Paul Sullivan
Mr. Richard Taylor
Mr. and Mrs. Tyler Thompson

Conservationist \$250+

AJ's Casuals
American Online Giving
Anonymous
Mr. Hugh Archer
Dr. and Mrs. Joe F. Arterberry
Mr. Mike Asay
Ms. Carlie Ambrose Atkins
Ms. Cindy Bailey
Mr. and Mrs. Clifford Barry
Mr. and Mrs. Raymond J. Barry
Ms. Betsy Bennett
Blackbaud Giving Fund / YourCause
Mrs. Caroline Huger Boone
Mr. and Mrs. George S. Branch
Ms. Anna Bynum and Mr. Aaron Starcombe
Ms. Lisa Carey
Ms. Dara R. Carlisle
Mr. Tom Carpenter
Mr. Matt Carter and Mr. Brent Bruner
Mr. and Mrs. William S. Chapman, Jr.
Mr. and Mrs. Rudolf B. Clay
Mrs. Tim Cone
Ms. Thelma Crabtree
Creative Yoga
Dr. and Mrs. Lisle Dalton
Mr. and Mrs. Douglas P. Dean
Ms. Chelsea Cass Dickson
Drs. Claire and Rolf Embertson
Mr. and Mrs. George Freeman
Ms. Anne Pinckney Gay
Mr. and Mrs. William Giles
Mr. John Giorgi
Mr. and Mrs. Hank Graddy
Ms. Marcia and Mr. William G. Lussky Gray
Mr. Myke Green
Ms. Alice Gunnison
Mrs. William Hamilton
Ms. Susan L. Hamilton and Mr. Edwin C. Krebs
Ms. Kate Hancock
Ms. Susan G. Harkins and Mr. Bill Betz
Ms. Phyllis R. Hasbrouck
Mr. and Mrs. James E. Haynes

Ms. Gray Henry and Mr. Neville Blakemore, Jr.
Mr. and Mrs. Whitney Hiler
Mr. and Mrs. Joseph Hillenmeyer
Kirkpatrick & Company
Ms. Agnieszka Koester
Mr. and Mrs. Dinwiddie Lampton III
Mr. Ryan Lawson
Mr. and Mrs. Steve Hunter G. Louis
Ms. Elizabeth MacMillan
Dr. William H. Martin III
Mr. and Mrs. Robert V. May
Mr. and Mrs. John Fauntleroy P. Payer
Mr. and Mrs. Eugene McFadden
McMahon & Hill Bloodstock, LLC
Mr. Jackson McReynolds
Dr. and Mrs. J. William McRoberts
Mr. and Mrs. John C. Oxley
Mr. Gregory Pettit
Mr. and Mrs. John Phillips
Mr. and Mrs. Dan Pride
Mr. and Mrs. Reese Reinhold
Ms. Nancy Robinson
Ms. Katherine Ross
Ms. Mary F. Rounsavall
Mr. Josh Samples
Mr. Horst Schach
Mr. and Mrs. James Shropshire
Sir Barton Place, LLC
Mr. Greg Steinbock
Dr. and Mrs. Ted Steinbock
Mr. and Mrs. Danny H. Stiles
Ms. Anita Streeter
Ms. Rosalind Streeter and Mr. Will Crawford
Mr. George Tegeler
Ms. Miriam Tinnell
Mr. Russell E. Vance III
Ms. Melanie VanHouten
Ms. Gay Haggin VanMeter
Mr. George M. Van Meter, Jr.
Honorable Laurance B. VanMeter
Mr. and Mrs. Chris Wagner
Mr. Carl Werner
Ms. Lauren West
Mr. and Mrs. Philip Wilder
Mr. J. R. Wilson, Jr.
Mr. Mark Wombles
Dr. and Mrs. William Wood

Preservationist \$100+

Mr. Jim Adams
Mr. and Mrs. Will Adams
Dr. and Mrs. Jay D. Addison
Mr. and Mrs. Jeff Alexander
Mr. Robert H. Allen
Anonymous
Mr. and Mrs. Kevin Ausbrook

OUR DONORS

These gifts were received between July 1, 2022 and June 30, 2023. We sincerely apologize of any errors or omissions. Please contact Molly if you have any corrections. Thank you.

Ms. Joan B. Austin
 Ms. Lacy M. Baird
 Dr. and Mrs. W. True Baker, DVM
 Ms. Ann Bakhaus
 Ms. Rachel Barber
 Mr. and Mrs. Michael Barnett
 Ms. Bethany Baxter
 Mr. Roger Bean
 Mr. and Mrs. W. B. Rogers Beasley
 Mr. Nathan Billings
 Mr. Ronald Blake
 Ms. Ellen Bland
 Mr. and Mrs. Hugh Bloomfield
 Mr. and Mrs. Charles Boden
 Ms. Andrea Boone
 Mr. and Mrs. Edward L. Bowen
 Ms. Jean Bright
 Ms. Amy Bugg
 Mr. Logan Burgess
 C. Bird
 Ms. Shanda Cecil
 Ms. Kaitlin Chamblin
 Mr. and Mrs. R. Anthony Chamblin
 Mr. Dennis Chismar
 Mr. Richard Chlopan
 Ms. Jessica Clark
 Mr. and Mrs. C. A. Coleman, Jr.
 Mr. Tate Combs and Mrs. Alice Henry LeGette
 Conner-Greathouse Foundation, Inc.
 Ms. Patricia Courtney
 Mr. and Mrs. William Preston Cox
 Ms. Laura Dake
 Mr. Andrew Dalton
 Mr. Nic De Wet
 Mr. Timothy Deschler
 Mr. and Mrs. William Dickson
 Mr. Don Dott
 Mr. Carlos Alberto Drada
 Ms. Cara Drion
 Mr. and Mrs. Tom Duncan
 Ms. Tracy Durham-Beall
 Mr. and Mrs. James M. Ellis
 Mr. and Mrs. Roger Fain
 Mr. and Mrs. Maner M. Ferguson
 Mr. Walter Ferrier
 Dr. and Mrs. Jerold, N. Friesen
 Mr. James, W. Gardner
 Ms. Lorraine Garkovich
 Mr. and Mrs. Gordon Garner
 Mr. Andrew Gentile
 Ms. Susan H. Goddard
 Mr. Henry W. Goodman II
 Mr. Scott Gould
 Mr. and Mrs. Edward B. Greathouse, Jr.
 Ms. Kathleen S. Gross
 Mr. and Mrs. Ben Haggin
 Mr. and Mrs. Michael F. Hamm

Mr. Ryan Hardesty
 Ms. Liz Harris
 Mr. Robert Hawley
 Ms. Hannah Helm
 Ms. Martha Henton
 Mr. and Mrs. Louis E. Hillenmeyer III
 Ms. JoAnne Hilliard
 Mr. David Hostetter
 Ms. Mari Ann Huber
 Ms. Elizabeth Hughes
 Mr. David Humes
 Mr. and Mrs. Joseph Johnson
 Mr. and Mrs. William Johnston
 Mr. Michael Jones
 Mr. David Keal and Mrs. Margaret Shea
 Mr. Randy A. Kemper
 Kentucky for Kentucky
 Ms. Julia Kirkpatrick
 Ms. Barbara L. Klausner
 Mr. and Mrs. Karl Kocher
 Ms. Kathy Konkol
 Kroger Corporation
 Mr. and Mrs. Ted Kuster
 Mr. and Mrs. Bill Landes
 Ms. Cara Larkin
 Ms. Jo W. Leone
 Little English
 Mr. and Mrs. Kevin Locke
 Ms. Deborah Long
 Ms. Rebecca Losick
 Mr. and Mrs. James Ludwig
 Mr. and Mrs. Stephen Manella
 Dr. Mavin Martin and Mr. Neil Mellen
 Mr. William Martin
 Ms. Tamara McCain
 Ms. Susan G. Mercke
 Ms. Julie Mickler
 Dr. and Mrs. J. Preston Miles
 Ms. Susan Millsap
 Mr. and Mrs. Dennis Monohan
 Mr. Morton James
 Mr. and Mrs. Donald Mullineaux
 Mr. Scott Neff
 Mr. Mark Nelson
 Mr. and Mrs. James W. Noel, Jr.
 Ms. Christy Noll
 Mr. JR Norris
 Mr. and Mrs. Tom Oetinger
 Mr. Matt Osborne
 Drs. Susan Galandiuk and Hiram C. Polk, Jr.
 Ms. Helen C. Powell
 Pure Pollen Flowers
 Mr. and Mrs. Steven R. Ragan
 Mr. and Mrs. Jeff Ramey
 Ms. Mary S. Reed
 Reform Pilates
 Revive Sauna Studio

Ms. Michele Ripley
 Mr. and Mrs. Walter S. Robertson
 Mr. and Mrs. Nelson D. Rodes, Jr.
 Mr. Robert W. Rouse
 Mr. and Mrs. John A. Roush
 Dr. and Mrs. Ruel Cowles
 Mr. William Ryan
 Mr. David Scharf
 Mr. and Mrs. Darrell Schirmer
 Ms. Julie Schmidt
 Mr. Alan Segal
 Mr. and Mrs. Joseph Sevigny
 Dr. and Mrs. Roger Shott
 Mr. Greg Snowden
 Ms. Niesje W. Spragens
 Mr. Geoffrey Strauss
 Mr. Mark K. Strong
 Mr. Luke Swift
 Dr. and Mrs. Theodore R. Tauchert
 Telecbush Family Fund
 Dr. Nancy Stearns Theiss and Mr. Jim Theiss
 Mr. and Mrs. Thomas, J. Thornbury
 Ms. Ellen Miller Timmons
 Mr. and Mrs. Bill Landes
 Ms. Pam Vucurevich
 Mr. and Mrs. Houston Ward
 Mr. and Mrs. Bill Wengert
 Dr. and Mrs. Byron T. Westerfield
 Mr. Michael Wilson
 Ms. Caryn Winter
 Wise Bird Cider Co.
 Mr. and Mrs. William Plumar Wiseman
 Ms. Kathryn Wong and Mr. Scott Kremer
 Mr. and Mrs. Jeff Worley
 Mr. Mark Wourms
 Mr. Andrew Zent

Supporter \$50+

Mr. and Mrs. Greg Abernathy
 Mr. Richard Adkins
 AmazonSmile Foundation
 Ms. Patsy Lee Anderson and Mr. Danny Lay
 Anonymous
 Mr. Mark Nelson
 Mr. and Mrs. William Bartley
 Ms. Mary M. Baughman
 Mr. Charles H. Bennett
 Bluegrass Hospitality Group
 Mr. and Mrs. Dale Boden
 Ms. Nancy Taylor Breene
 Ms. Ashley Bromagen
 Mr. and Mrs. John Brooks
 Ms. Claire Carpenter
 Mr. John R. Clark
 Mr. and Mrs. James Cockerel
 Ms. Ellen Collins
 Ms. Nash Cox
 Ms. Nell Fenwick Cox

Mr. Loren B. Curtis
 Mr. Jerry Deaton
 Ms. Donna Gene Dixon
 Ms. Molly Dunigan
 Mr. Charles P. Edwards and Ms. Elizabeth W. McCutcheon
 Ms. Hannah Emig
 Mr. Colby Foster
 Ms. Marijo Foster
 Ms. Nickie Fredenburg
 Mr. and Mrs. David Garrett
 Mr. Jonathan Golding
 Mr. and Mrs. Campbell C. Graddy
 Ms. Elizabeth E. Graves
 Mr. and Mrs. Ben Griffith
 Mr. and Mrs. Ren Hankla
 Ms. Sarah Hempel
 Dr. Paul Evans Holbrook
 Mr. Kenneth L. Karem
 William Wade King, DVM
 Ms. Zee Faulkner Kurfees
 Mr. Dean Langdon
 Ms. Sallie C. Lanham
 Mr. and Mrs. John F. Loyd
 Mr. and Mrs. Alan MacDonald
 Mr. and Mrs. David Marye
 Mr. Ben Miles
 Ms. Lindsey Monin
 Mr. and Mrs. Larry Neuzel
 Mr. Lincoln Nevells
 Mr. and Mrs. Henry Osman
 Ms. Susan Burrus Patrick
 Mr. and Mrs. R. Glen Payne
 PayPal Giving Fund
 Mr. Sanford Pollack
 Ms. Kathleen E. Richardson
 Ms. Natalie J. Rider
 Ms. Louise C. Robinson
 Mr. Patrick J. Robinson
 Ms. Carolina Rutz
 Mr. Phil Samuel
 Ms. Lisa Schoenbachler
 Ms. Ann Scott
 Mr. James Sewell
 Shake it
 Ms. Elizabeth Whitney Simms
 Mr. and Mrs. Jonathan Simon
 Ms. Kathryn Taylor
 Mr. Tom Cheek and Ms. Fran Taylor
 The UK Online Giving Foundation
 Dr. and Mrs. Hardarshan S. Valia
 Ms. Ann Wade
 Mr. James M. Waford
 Ms. Ainsley Wagoner
 Mr. John Wilhoit and Ms. Sue Churchill
 Ms. Ann Murray Wood
 Mr. Arthur Young
 Ms. Heidi Vander Zouwen

In-Kind Donors

Cross Gate Gallery
 Fasig-Tipton
 Jackson Family Winery
 Kentucky Bar Association
 Maker's Mark
 Sophisticated Living Magazine
 Spark Café
 Tito's Handmade Vodka

Community Giving

Amazon Smile Foundation
 Benevity Community Impact Fund
 Kroger Corp
 Paypal Giving Fund
 Target Corp
 The UK Online Giving Fund

In Memoriam

In Memory of Louise Allen
 Ms. Deborah Bilitski
 Mr. Richard Sweeney
In Memory of Mary Bingham
 Mr. Rowland Miller
In Memory of Mary Gay Bridgforth
 Mr. Billy Van Pelt
In Memory of Glenn Bromagen
 Mr. Billy Van Pelt
In Memory of Mr. Darrell Brown
 Mr. and Mrs. Barry Becker
 Mrs. Lendy Brown
 Mr. and Mrs. Michael T. Burns
 Mr. and Mrs. John Catto
 Ms. Marcia Gray
In Memory of Mr. Bill Crabtree
 Ms. Kaylan Turner
In Memory of William P. Curlin, Jr.
 Mr. Billy Van Pelt
In Memory of Lida Evans
 Mr. Joseph Evans
In Memory of James Gay, M.D.,
 Mr. Billy Van Pelt
In Memory of Griffin Mills
 Ms. Vickie Batzka
In Memory of Wanda Parrott
 Mr. Billy Van Pelt
In Memory of Louise Roberson
 Anonymous

In Honor

In Honor of Helen Alexander
 Mr. and Mrs. Edward Bowen
 Mr. and Mrs. Joe Huston
 Mr. Charles E. Noell
 Drs. Susan Galandiuk and Hiram Polk
In Honor of Karen Boden
 Mr. Billy Van Pelt
In Honor of Sandi Bromagen
 Mr. Billy Van Pelt
In Honor of Luke Fallon
 Mrs. Edward Fallon
In Honor of Anne Gay
 Mr. Billy Van Pelt
In Honor of Margaret Graves
 Mr. and Mrs. Ken S. Johnson
In Honor of Bob Griffith
 Edith Bingham
 Mr. and Mrs. Michael T. Burns
 Ms. Mary F. Rounsavall
In Honor of Dr. Allyson Hughes Handley
 Mr. and Mrs. Ken S. Johnson
In Honor of Mr. and Mrs. Buckner Hinkle, Jr.
 Mr. and Mrs. Thomas S. Hinkle
In Honor of Mr. Buckner Hinkle II
 Mr. and Mrs. Thomas S. Hinkle
In Honor of Miss Mary Grace Hinkle
 Mr. and Mrs. Thomas S. Hinkle
In Honor of Mr. and Mrs. Henry L. Hinkle
 Mr. and Mrs. Thomas S. Hinkle
In Honor of Mr. and Mrs. Henry Lockhart Hinkle, Jr.
 Mr. and Mrs. Thomas S. Hinkle
In Honor of Mr. and Mrs. William J Hinkle
 Mr. and Mrs. Thomas S. Hinkle
In Honor of Margaret Graves Hollis
 Mr. Daniel Prater
In Honor of Nana Lampton
 Edith Bingham
 Mr. and Mrs. Michael T. Burns
 Mr. and Mrs. Bill Landes
 Mr. and Mrs. John C. Oxley
 Ms. Mary F. Rounsavall
In Honor of Dr. Lucy Lloyd
 Mr. and Mrs. Thomas S. Hinkle
In Honor of Mary Lowry
 Ms. Ellen Bland
In Honor of Dorothy Mathews
 Mr. Billy Van Pelt
In Honor of Dan Rosenberg
 Mr. Billy Van Pelt
In Honor of Mr. and Mrs. Ted Thilman
 Mr. and Mrs. Thomas S. Hinkle

A Special Thank You

As a community-supported land trust, our mission-critical land conservation work relies on the support of generous donors.



2023 Signing Ceremony at Sisters of Loretto

In early 2023, BLC staff joined the Loretto Community in poetry and song for a conservation easement signing ceremony at the Loretto Motherhouse in Nerinx, KY. For years, the Loretto Community had been steadily working to protect and honor their land permanently. At the signing ceremony, Loretto President Sister Barbara Nicholas SL expressed the Community's purpose, "It is our responsibility to protect our sacred Motherhouse lands; doing so ensures that these waters, forests, and grasslands will be protected into perpetuity, providing cleaner water and air for all . . . we committed ourselves to choosing life. This land that has provided sustenance for generations, because of this commitment today, will continue to be able to do so in perpetuity. These pastures and cropland will continue to bring forth food. The forests and waters will continue to stand and flow. This land



2023 Annual Auction

Under the guidance of co-Chairs, Andrea and Thomas Birkman, this year's Auction was a successful and stylish event at Fasig-Tipton. Electria Strings provided upbeat tunes while our guests browsed the auction and sampled delicious fare from Chef Ouita Michel. With over 70 unique live and silent auction items ranging from birding, fishing, and skiing trips to native trees and a carnivorous-plant terrarium, the evening raised over \$150,000 for land conservation. Special thanks to our event sponsors, in-kind auction item donors, and our patrons!



2023 Conservation Dinner

On a picture-perfect evening in Oldham County, we honored two outstanding leaders in land conservation, Nana Lampton and Bob Griffith, with a beautiful farm-to-table dinner at Foxhollow Farm featuring locally-sourced ingredients and a surprise musical guest, Ben Sollee. Bob Griffith was given the Mary Louise Allen Memorial Award, which recognizes individuals who have devoted their professional careers to further land protection and natural resource conservation in Kentucky. Nana Lampton was awarded The Kentucky Land Conservationist and Lifetime Achievement Award for her deep connection to land protection and her significant contribution to Kentucky land trusts across the state.

EVENTS

EVENT SPONSORS

Thanks to our wonderful sponsors for helping us continue our mission. Contact Molly Dunigan to learn how your organization can join this great list!



Eleanor Bingham Miller /
Harrods Creek Farm



Mr. & Mrs.
Terry Adams



RUNNING FOX FARM



Jon Carloftis™ FINE GARDENS

Winter Quarter
Farm

Eli Brown
& Sons



Nina Bonnie
Suzanne & Robert
Whayne

Mr. Steve South & Ms.
Sue Van Patten /
Locust Hill Farm



Mr. & Mrs.
John Catto

Undulata Farms



Randy Dunigan



James Knelman

Richard Mandella



EDUCATION & OUTREACH

“Agriculture is the greatest and fundamentally the most important of our industries. The cities are but the branches of the tree of national life, the roots of which go deeply into the land. We all flourish or decline with the farmer.”

Bernard Baruch

The great and small experiences in our lives are made and enhanced by our surroundings. Our work at Bluegrass Land Conservancy can go largely unseen by most people, yet it ensures the future of many amenities we care about and love. Land conservation helps to ensure less polluted air, healthy soils, clean waterways, and available farmland for ourselves as well as future generations. Many of the family farms, beautiful scenic drives, and outdoor recreational spaces that form the backdrop of our lives have been permanently protected through conservation easements.

At BLC, we ***seek to elevate the importance of land as a part of our regional identity, and land conservation as a priority for maintaining a high quality of life and a vibrant economy.*** As astounding as 33,000 acres sounds, we know that many landowners and community members still don't know about the importance of conservation and the efforts of Bluegrass Land Conservancy. One of the ways we are working to combat this is through education and outreach – by attending community events, hosting landowner cultivation meetings, and being present in more areas throughout the Bluegrass region. In the past year we've increased our efforts and will continue to grow these areas in future years!

CONNECT

Visit our new website at BluegrassLandConservancy.org
to sign up for our eNews and Newsletter



bluegrassconservancy



@blconservancy

EDUCATION & OUTREACH EVENTS



Landowner Cultivation Events

To reach our goal of protecting an additional 1,000 acres a year, we partner with local friends and easement donors throughout our service area on cultivation gatherings that increase landowners' knowledge of conservation. In the last year, we've met new landowners by hosting several cultivation events in Bourbon and Woodford counties. We also know that growing community awareness will help us educate more people about the importance and benefits of land conservation, so we've also spoken at community events in Jefferson, Oldham, Shelby, and Trimble counties, where we've worked with Kentucky Women in Agriculture, conservation districts, and cooperative extension services.



Bourbon Country Burn Bicycle Ride

In the fall of 2023, BLC participated as volunteers and cyclists in the Bourbon Country Burn, a three-day bicycle tour of central Kentucky's bourbon distilleries and horse farms. With nearly 1,500 cyclists from all 50 states and beyond, participants not only cycled through protected landscapes, they also were able to observe historic protected farms and other "points of interest" throughout the course, showcasing the importance of conserving our iconic landscapes.



Friends of BLC

The social arm of Bluegrass Land Conservancy has seen some changes recently and now is under new leadership! Several events are planned to build camaraderie and enthusiasm for BLC during the 2023 Fall and Winter including monthly Pint Nights at The Elkhorn Tavern, a Social Clay Shoot at Bluegrass Sportsmen's League, guided hikes, and the ever-popular JingleBell Bash!

Visit www.friendsofbhc.org
to stay in the know!





CULTIVATING CONNECTIONS

2023 Annual Impact Report

Bluegrass Land Conservancy protects land in Kentucky's Bluegrass region through permanent conservation easements. We seek to ensure a future where the region's distinctive soils, cultural heritage, scenic vistas, natural resources, and farms are preserved forever.

We depend on an engaged and passionate community to support our commitment to Kentucky's future. A diverse and interested group of people can make a difference in how we reach landowners, talk about conservation, and make decisions. We are always looking for new members to swell our committee ranks, plan social gatherings with Friends of BLC, or represent us at local fairs and events. If you are interested in helping us cultivate connections, please contact info@bluegrassconservancy.org or give us a call at 859-255-4552.



BLUEGRASS
LAND CONSERVANCY

450 Old Vine St, Suite 200
Lexington, KY 40507

Lexington: (859) 255-4552

Louisville: (502) 297-1596

bluegrasslandconservancy.org